

SHEET 36

SHEET 24.01

SHEET 24.01

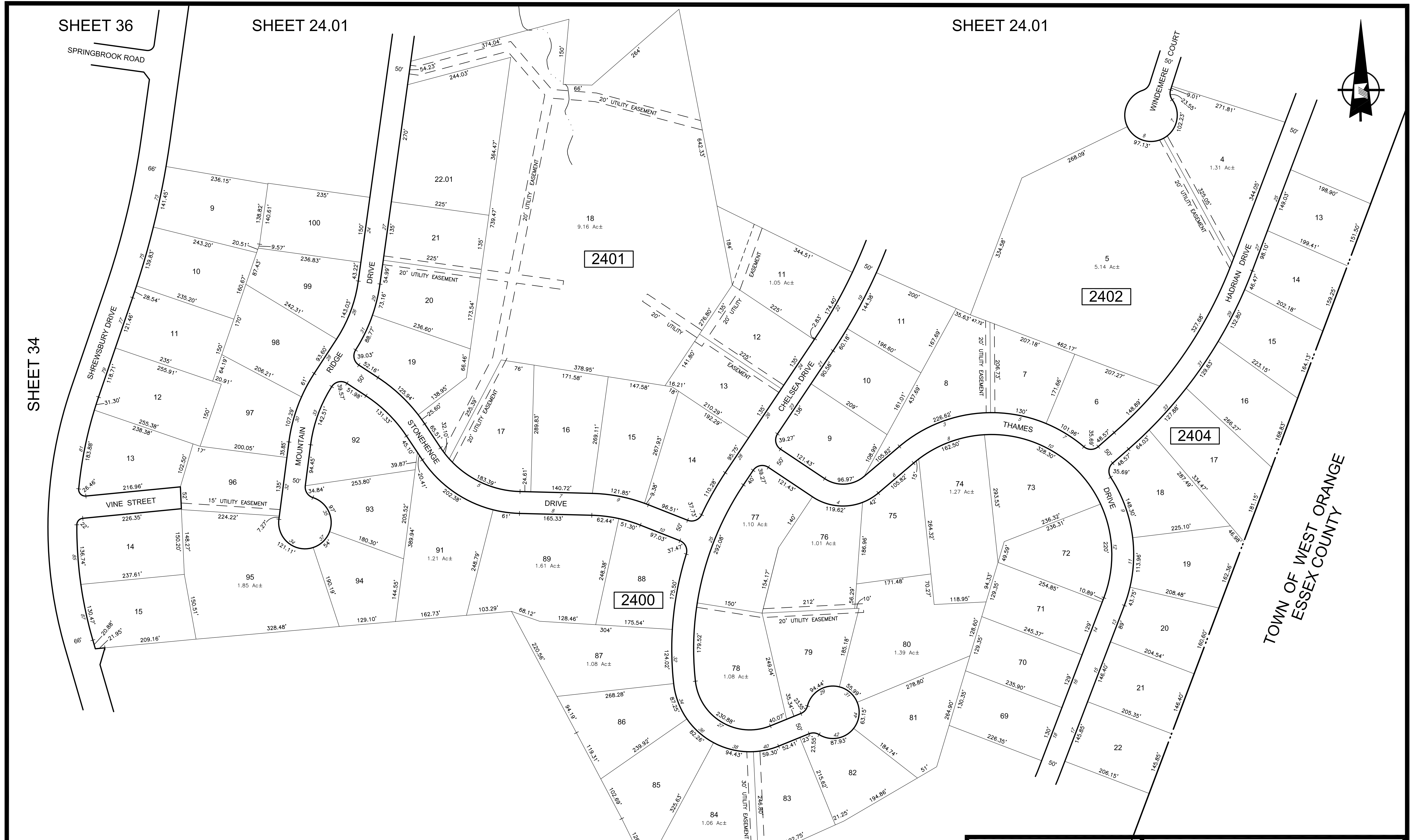
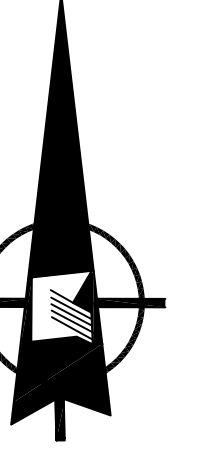

* THIS SHEET HAS BEEN REDRAWN USING COMPUTER AIDED DRAFTING (CAD/D) BASED ON THE MAP PREPARED BY ALEXANDER J RUSIN L.S., APRIL 1993.

REVISIONS				
DATE	BY	LIC.NO	BLOCK	LOT
03/1995	ALEXANDER J RUSIN	11761		
12/2013	WILLIAM T. MANNING, P.L.S.	246504060800		
03/2015	WILLIAM T. MANNING, P.L.S.	246504060800		
01/2018	ED CLAY	34842	2400	89-90
01/2018	ED CLAY	34842	2402	5

SHEET 24.03

THIS MAP WAS FORMALLY CERTIFIED BY THE DIVISION OF TAXATION ON JANUARY 27, 1994, SIGNED BY IVAN HAFTKOWYCZ, CTA AND ASSIGNED SERIAL NUMBER 756

TAX MAP
TOWNSHIP OF LIVINGSTON
ESSEX COUNTY NEW JERSEY
SCALE: 1" = 100'
DATE: APRIL, 1993
ALEXANDER J. RUSIN, L.S.
15 STELTON RD.
PISCATAWAY, NEW JERSEY
TO SHOW CONDITIONS AS OF MARCH 2018