

REVISIONS				
DATE	BY	LIC.NO	BLOCK	LOT
12/2017	ED CLAY	34842	1903	15-16
12/2017	ED CLAY	34842	1903	18
01/2018	ED CLAY	34842	1900	19.01-19.02,20.01-20.04, 11.21 & Scott Terrace
03/2018	ED CLAY	34842	1900	19-20, Scott Terrace

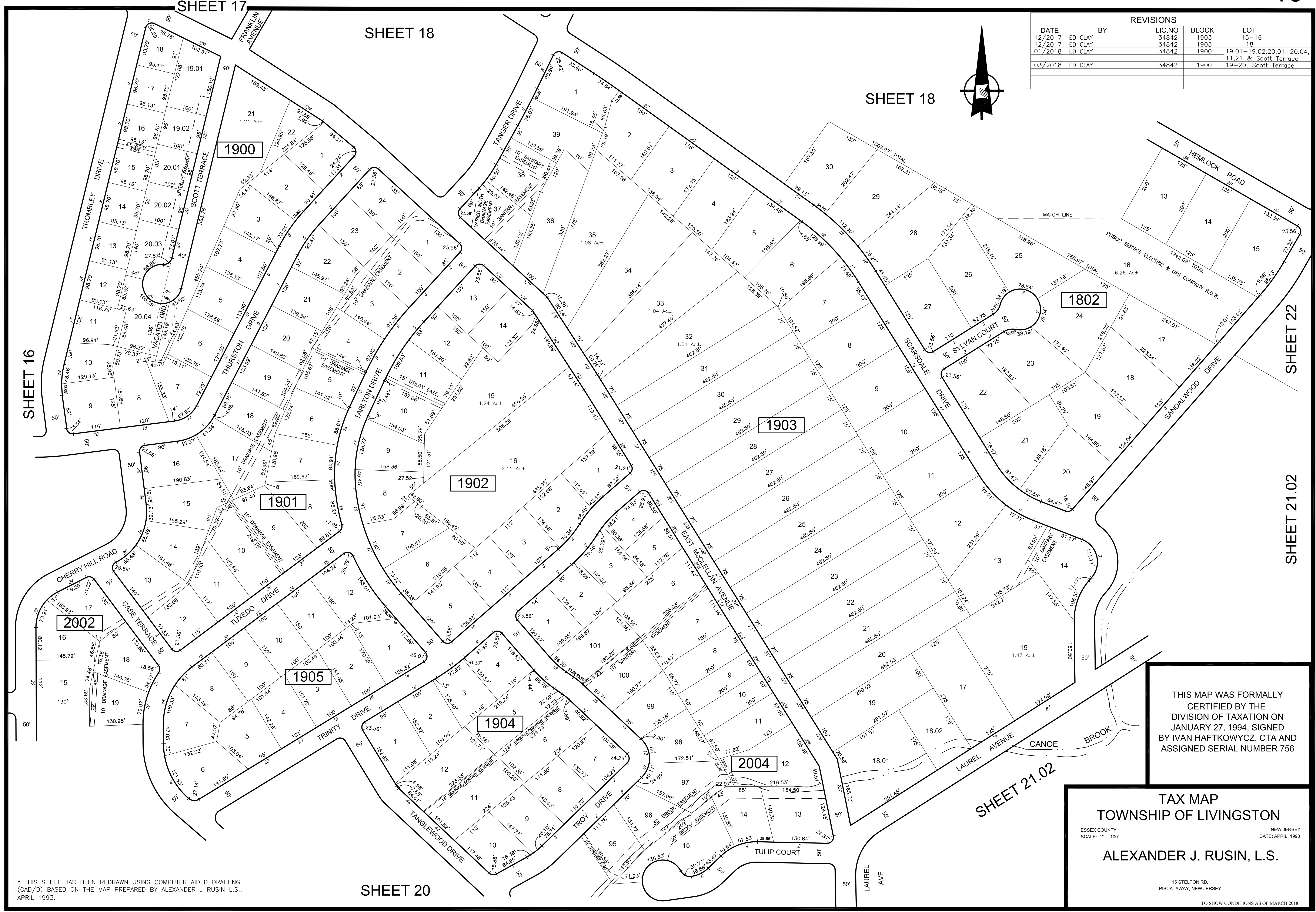
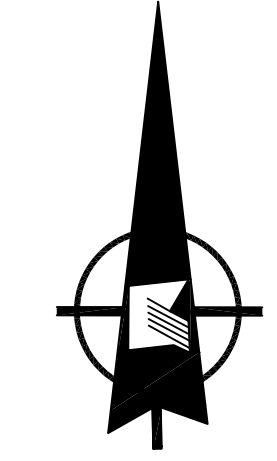

THIS MAP WAS FORMALLY CERTIFIED BY THE DIVISION OF TAXATION ON JANUARY 27, 1994, SIGNED BY IVAN HAFTKOWYCZ, CTA AND ASSIGNED SERIAL NUMBER 756

TAX MAP
TOWNSHIP OF LIVINGSTON

ESSEX COUNTY NEW JERSEY
 SCALE: 1" = 100' DATE: APRIL, 1993

ALEXANDER J. RUSIN, L.S.

15 STELTON RD.
 PISCATAWAY, NEW JERSEY

TO SHOW CONDITIONS AS OF MARCH 2018

* THIS SHEET HAS BEEN REDRAWN USING COMPUTER AIDED DRAFTING (CAD/D) BASED ON THE MAP PREPARED BY ALEXANDER J RUSIN L.S., APRIL 1993.