

REVISIONS				
DATE	BY	LIC. NO.	BLOCK	LOT
10/2007	PETER J. MOORE	37602		
12/2013	WILLIAM T. MANNING, P.L.S.	346260200		
12/2017	ED. CLAY	34842	2100	Woodland Pl, new lot 74
12/2017	ED. CLAY	34842	2100	40
12/2017	ED. CLAY	34842	2100	9,27
12/2019	ED. CLAY	34842	2100	35,39,13

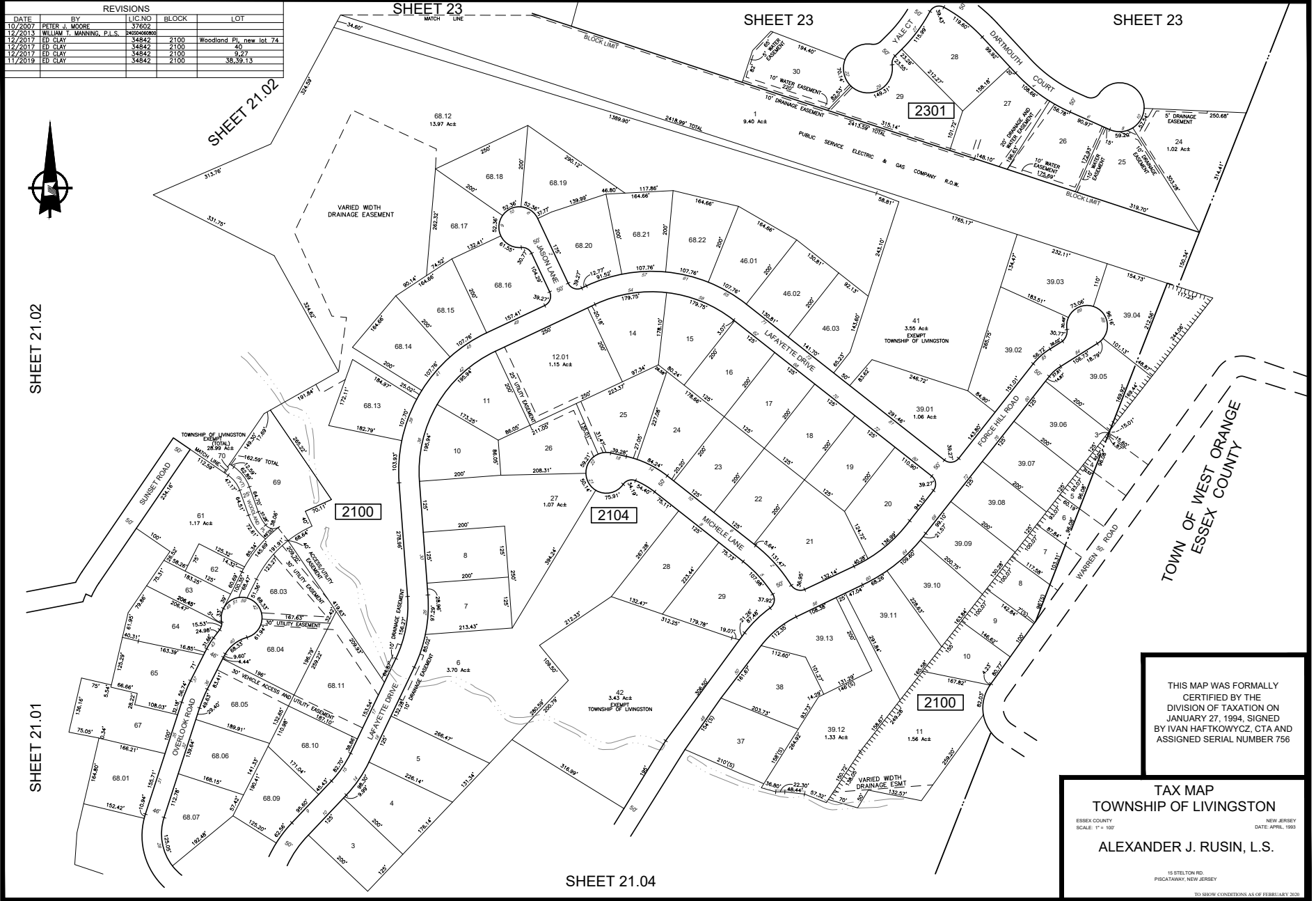

THIS MAP WAS FORMALLY  
 CERTIFIED BY THE  
 DIVISION OF TAXATION ON  
 JANUARY 27, 1994. SIGNED  
 BY IVAN HAFTKOWYCZ, CTA AND  
 ASSIGNED SERIAL NUMBER 756

**TAX MAP**  
**TOWNSHIP OF LIVINGSTON**  
 ESSEX COUNTY NEW JERSEY  
 SCALE: 1" = 100' DATE: APRIL, 1993  
**ALEXANDER J. RUSIN, L.S.**  
 15 STELTON RD.  
 PISCATAWAY, NEW JERSEY  
 TO SHOW CONDITIONS AS OF FEBRUARY 2020