

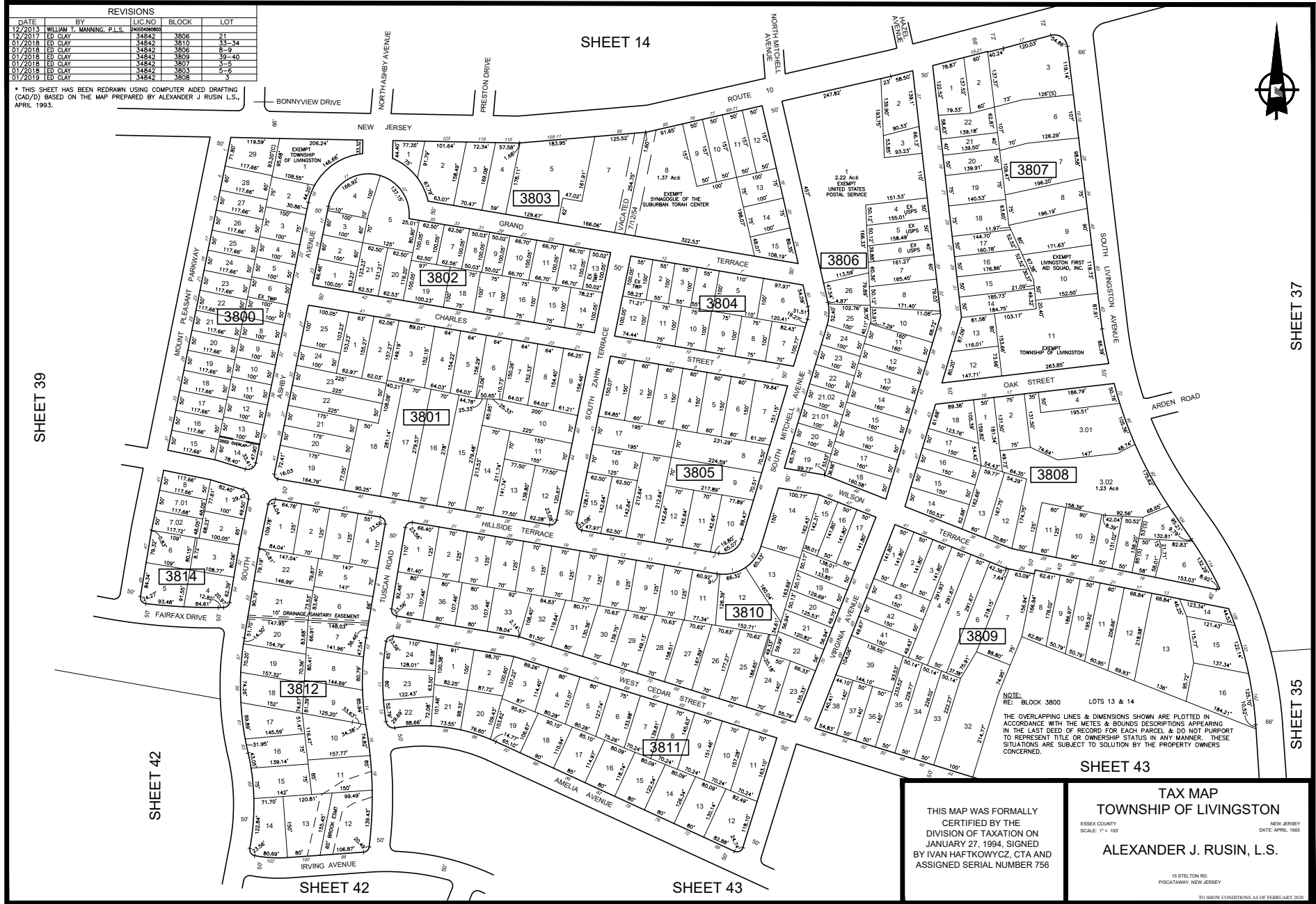

REVISIONS				
DATE	BY	LIC. NO.	BLOCK	LOT
12/2013	WILLIAM T. MANNING, P.L.S.	2400000800		
12/2017	ED CLAY	34842	3806	21
01/2018	ED CLAY	34842	3810	33-34
01/2018	ED CLAY	34842	3806	8-9
01/2018	ED CLAY	34842	3809	39-40
01/2018	ED CLAY	34842	3807	3-5
01/2018	ED CLAY	34842	3803	5-6
01/2019	ED CLAY	34842	3808	3

\* THIS SHEET HAS BEEN REDRAWN USING COMPUTER AIDED DRAFTING (CAD/D) BASED ON THE MAP PREPARED BY ALEXANDER J. RUSIN L.S., APRIL 1993.

SHEET 14



SHEET 37

SHEET 35

SHEET 43

TAX MAP  
TOWNSHIP OF LIVINGSTON  
ESSEX COUNTY  
SCALE: 1" = 100'  
DATE: APRIL, 1993  
ALEXANDER J. RUSIN, L.S.

THIS MAP WAS FORMALLY  
CERTIFIED BY THE  
DIVISION OF TAXATION ON  
JANUARY 27, 1994, SIGNED  
BY IVAN HAFTKOWYCZ, CTA AND  
ASSIGNED SERIAL NUMBER 756

15 STELTON RD.  
PISCATAWAY, NEW JERSEY  
TO SHOW CONDITIONS AS OF FEBRUARY 2020

SHEET 39

SHEET 42

SHEET 42

SHEET 43